

DENNIS BLVD.

**LEGEND**  
SEE LEGEND ON SHEET 1

200%+ INITIAL & RESERVE DRAINFIELD AREA

**TANK DEPTH NOTE**

DUE TO THE SHALLOW DEPTH TO GROUNDWATER, ALL TANKS MUST BE PLACED AS SHALLOW AS POSSIBLE. INSTALL TOP OF TANKS NO MORE THAN 12 INCHES BELOW GRADE, IDEALLY INSTALL INLET AND OUTLET PIPES NO MORE THAN 12 INCHES BELOW GRADE.

TWO GLENDON BIOFILTER M31 UNITS. EACH GLENDON UNIT HAS 283 SQ. FT. OF INITIAL ABSORPTION AREA). INSTALL PER WASHINGTON STATE GUIDELINES AND GLENDON BIOFILTERS TECHNOLOGIES, INC. DIRECTIONS. THE INSTALLER SHALL BE APPROVED BY GLENDON BIOFILTERS TECHNOLOGIES, INC. SEE ALSO, ATTACHED DETAILS. **A DEEPER "PLOW" OF 12 INCHES MUST BE PERFORMED IN THE INITIAL ABSORPTION AREA.** CALL DESIGNER PRIOR TO INSTALLATION TO DETERMINE NEED FOR FIELD STAKING.

December 17, 2010 4:52:07 p.m.  
Drawing: ANDERSON SEPTIC DESIGN (CDS WEB VER.).DWG.DWG  
© CREATIVE DESIGN SOLUTIONS 2009

**SEPTIC SYSTEM, PARCEL #940800021**  
**SITE PLAN**  
**FOR: LAURIE L.R. ANDERSON**

REVISION	DATE
DRAWN BY: MICHAEL S. DEENEY	
SHEET 2 OF 7	DATE: 5/29/09

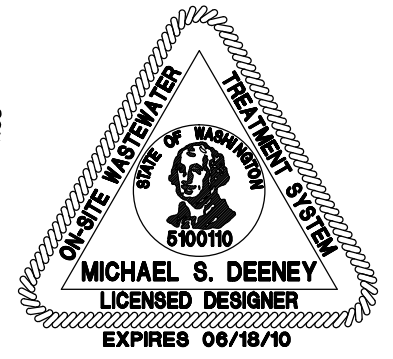
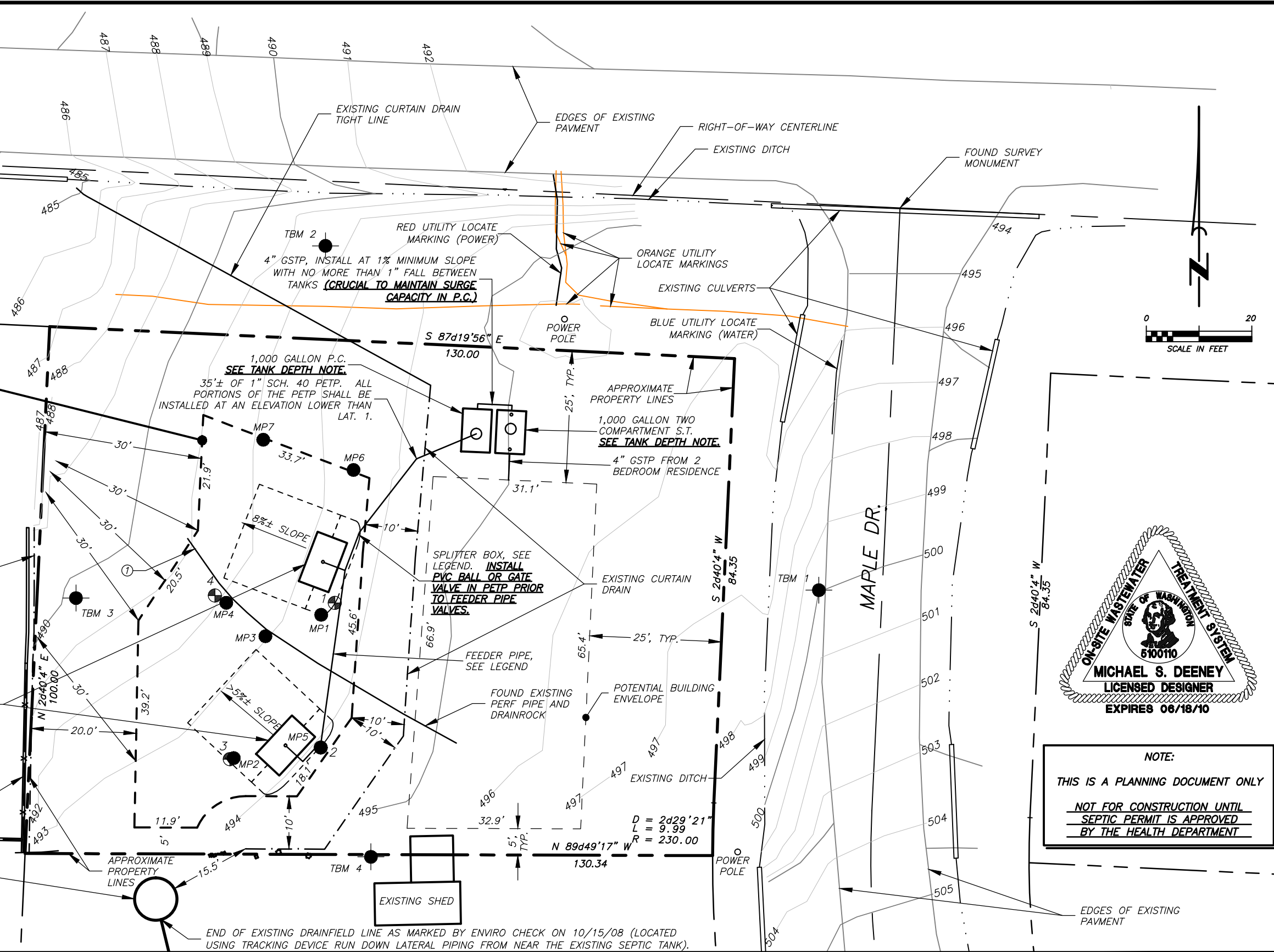

**NOTE:**  
THIS IS A PLANNING DOCUMENT ONLY  
NOT FOR CONSTRUCTION UNTIL  
SEPTIC PERMIT IS APPROVED  
BY THE HEALTH DEPARTMENT

**CREATIVE DESIGN SOLUTIONS**  
Septic System Designs, Permits, & Inspections  
P.O. BOX 2787, PORT ANGELES, WASHINGTON 98362  
(800) 395-7296, (360) 457-6353, EMAIL: MIKE@CDS4YOU.COM

13(30-2W)