

**LEGEND**

SEE LEGEND ON SHEET 2

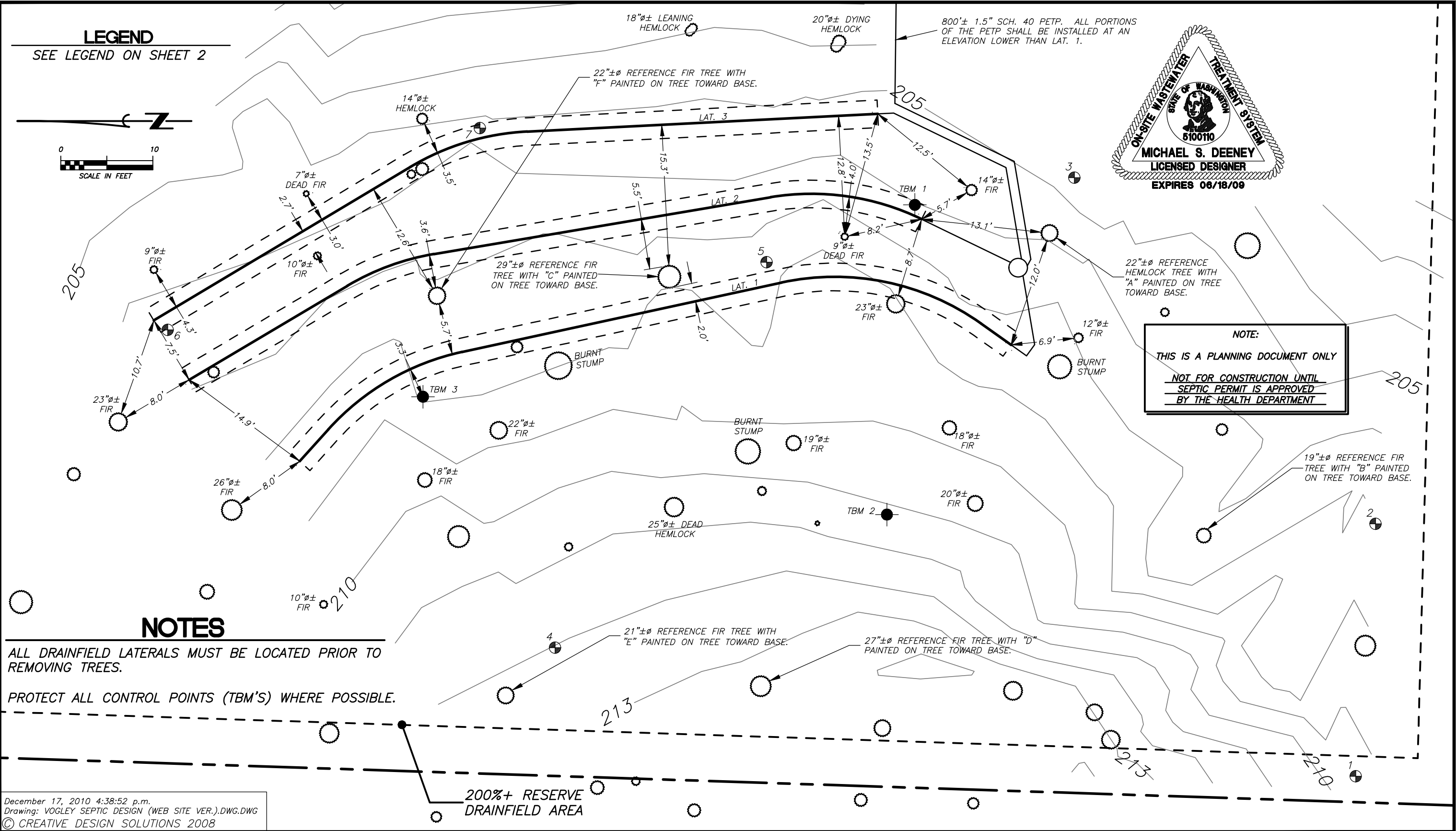
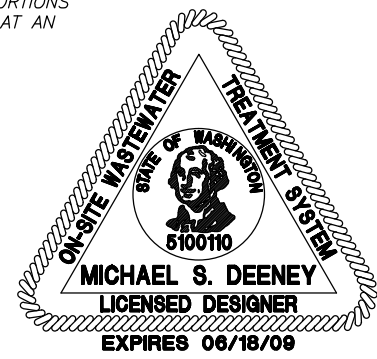
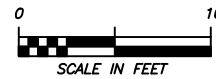

**NOTE:**  
 THIS IS A PLANNING DOCUMENT ONLY  
 NOT FOR CONSTRUCTION UNTIL  
 SEPTIC PERMIT IS APPROVED  
 BY THE HEALTH DEPARTMENT

**NOTES**

ALL DRAINFIELD LATERALS MUST BE LOCATED PRIOR TO REMOVING TREES.

PROTECT ALL CONTROL POINTS (TBM'S) WHERE POSSIBLE.

December 17, 2010 4:38:52 p.m.  
 Drawing: VOGLEY SEPTIC DESIGN (WEB SITE VER.).DWG.DWG  
 © CREATIVE DESIGN SOLUTIONS 2008

REVISION	DATE
DRAWN BY: MICHAEL S. DEENEY	
SHEET 5 OF 11	DATE: 8/1/08

SEPTIC SYSTEM, PARCEL #701253005  
 SITE PLAN DETAIL "B" - STAKING SHEET  
 FOR: KIM VOGLEY

**CREATIVE DESIGN SOLUTIONS**  
 Septic System Designs, Permits, & Inspections  
 P.O. BOX 2787, PORT ANGELES, WASHINGTON 98362  
 (800) 395-7296, (360) 457-6353, EMAIL: MIKE@CDS4YOU.COM



25(27-1W)